

Note:
 1. This drawing is copyright, the information contained herein is confidential and is for use only for MLC Centre. Any other use or copying of this document is prohibited.
 2. Confirm all dimensions on site prior to ordering materials or commencing work.
 3. Do not scale - ask.

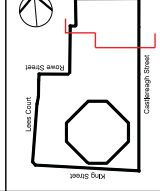

1:200
 M 2 5 10 @A1

- FINISHES LEGEND:**
- Existing finish relinquished
 - New white quartz aggregate
 - New white concrete (main ceiling)
 - Clear glass
 - Honed white Calacatta Statuario
 - Marble Cladding
 - Acoustic concrete finished metalwork ceiling
 - Acoustic concrete finished metalwork ceiling
 - Multi finish U-joint glass
 - Washed river gravel/football
 - Plaster roof

- WALLS LEGEND:**
- Existing concrete structure
 - New concrete structure
 - Existing masonry
 - New Masonry

ISSUE	REVISION	DATE
B	SUBMISSION FOR DEVELOPMENT APPLICATION	17.02.14
A	Progress Issue	12.11.14

Project:
 Retail Podium Development Works
MLC Centre
 15-29 Martin Place
 Sydney 2000
 Lic ID# 598704
 Local Government Area Sydney
 Parish of St James County of Cumberland

Owner/Applicants
GPT RE Limited
 ABN 27 107 429 504

OIC
 NSW Lic No 10185246
 NSW Lic No 10185246

Architect:
Sidler & Associates Pty Ltd
 ABN 17 005 286 011
 2 Glen Street
 Millers Point NSW 2061
 Tel: 481 39222-3988 Fax: 481 39887-2947
 Email: info@sidler.com.au
 Australian Architect Registration Board No. 2261

Stage:
 Development Application

Title:
 Section CC
 West East Section
 Retail Plaza

Scale	1:200			
Drawn	Checked	Coord	Approve	Date
PS				DEC 14
Area	Drawing Number	Issue		
-	DA4-3030	B		

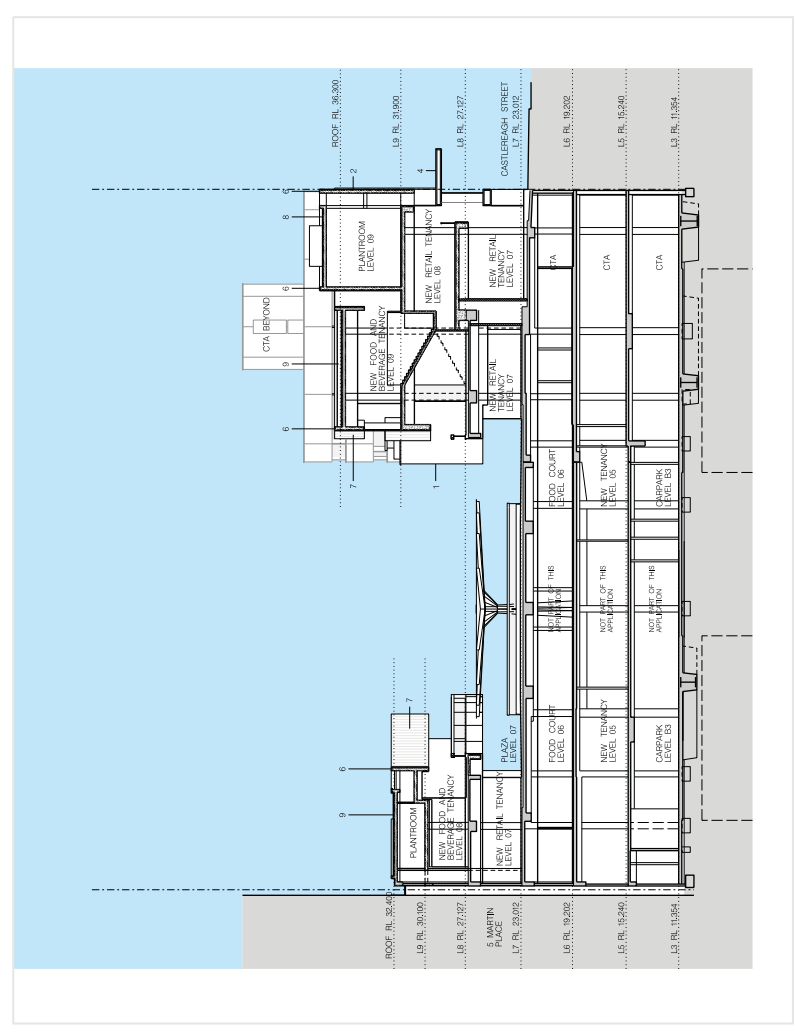

FOR DETAILED SECTION REFER TO DRAWING DA4-3031

Note:
 1. This drawing is copyright, the information shown is for the use of the applicant only. The information shown is confidential and is for use only for MLC Centre Key Development. Any use or copying of this document is prohibited.
 2. Confirm all dimensions on site prior to ordering materials or commencing work.
 3. Do not scale - esk.

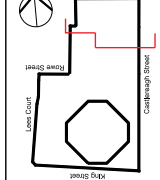

1:100
 M 1 2 5 @A1

FINISHES LEGEND:
 1. Existing finish (unshaded)
 2. New white quartz aggregate
 3. New concrete (medium ceiling)
 4. Clear glass
 5. Honed white Calcutta Statuario
 6. Marble Cladding
 7. Beaded bronze finished metalwork
 8. White vitreous enamel
 9. Multi-finish U-profile glass
 10. Waxed steel ground/polished
 11. Painted roof

WALLS LEGEND:
 1. Existing concrete structure
 2. New concrete structure
 3. Existing masonry
 4. New Masonry

ISSUE	REVISION	DATE
9	SUBMISSION FOR DEVELOPMENT APPLICATION	17.12.14
A	Progress Issue	12.11.14

Project:
Retail Podium Development Works
MLC Centre
 15-25 Martin Place
 Sydney 2000
 Lic 1 DP 598704
 Local Government Area Sydney
 Parish of St James County of Cumberland

Owner/Applicants
GPT RE Limited
 ABN 27 107 429 504

Architect
OIC
 OIC Pty Ltd
 ABN 23 109 852 46

Architect
Soldier & Associates Pty Ltd
 ABN 17 005 260 011
 2 Glen Street
 Milsons Point NSW 2061
 Tel: 461 12 8622-3388 Fax: 461 12 8647-2947
 Email: info@soldierandassociates.com.au
 www.soldierandassociates.com.au

Scale	1:100			
Drawn	Checked	Coord	Approve	Date
PS				DEC 14
Area	Drawing Number		Issue	
-	DA4-3031		B	

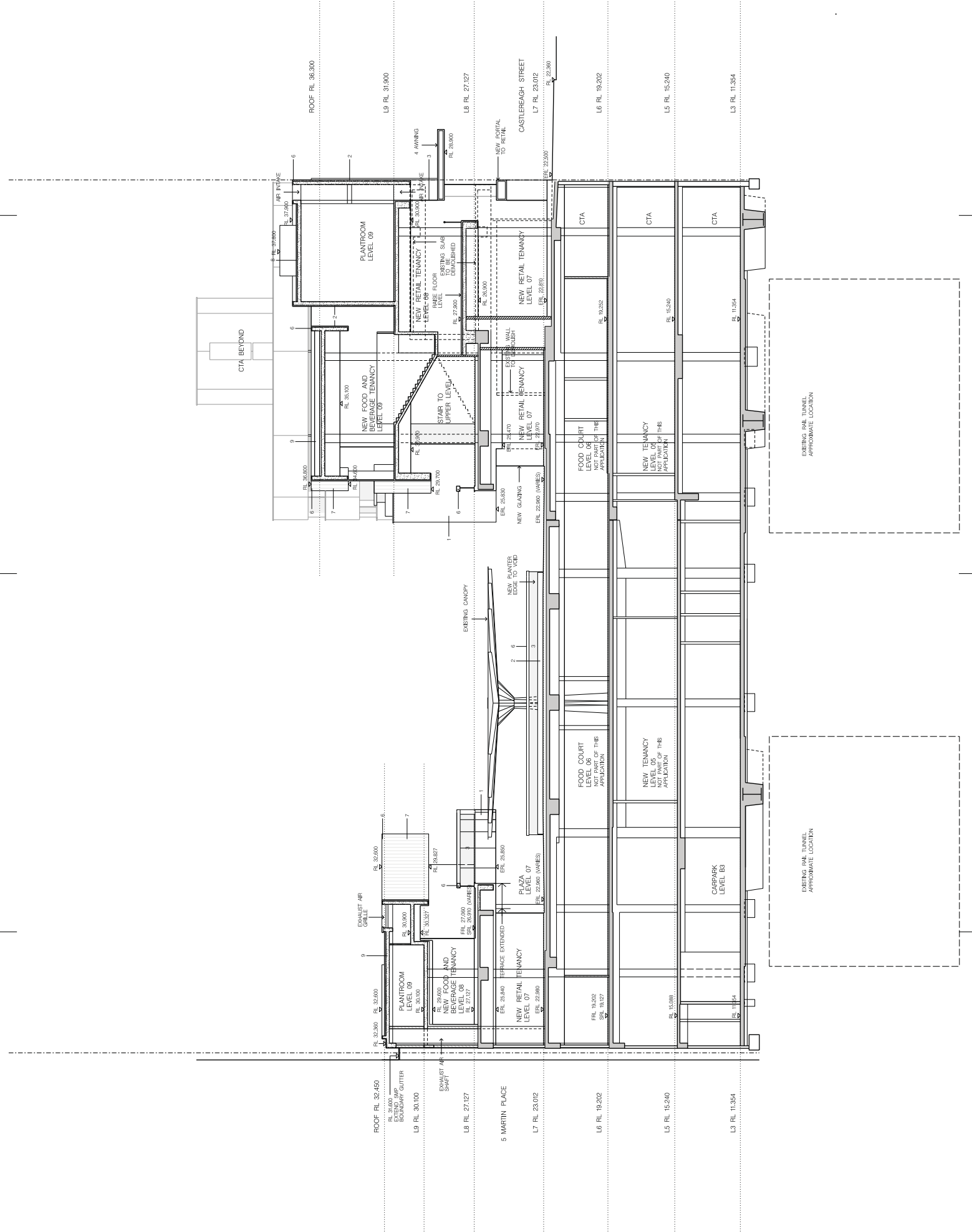

Note:
 1. This drawing is copyright, the information contained herein is confidential and is for use only for MLC Centre Key Development. Any use or copying of this document is prohibited.
 2. Confirm all dimensions on site prior to ordering materials or commencing work.
 3. Do not scale - ask.

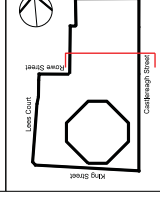

1:200
 M 2 5 10 @A1

- FINISHES LEGEND:**
- Existing finish retained
 - New white quartz aggregate
 - New concrete (main ceiling)
 - Clear glass
 - Honed white Calacatta Statuario
 - Marble Cladding
 - Acoustic concrete finished metalwork ceiling
 - White terrazzo finish
 - Multi-finish U-jointless glass
 - Wetroom floor gravel/footfall
 - Flashed roof

- WALLS LEGEND:**
- Existing concrete structure
 - New concrete structure
 - Existing masonry
 - New Masonry

ISSUE	REVISION	DATE
9	SUBMISSION FOR DEVELOPMENT APPLICATION	17.12.14
A	Progress Issue	12.11.14

Project:
 Retail Podium Development Works
 MLC Centre
 15-29 Martin Place
 Sydney 2000
 Lic ID# 598704
 Local Government Area Sydney
 Parish of St James County of Cumberland

Owner/Applicants:
GPT RE Limited
 ABN 27 107 429 504
OIC
 OIC Limited
 ABN 23 109 852 46

Architect:
Sidler & Associates Pty Ltd
 1001 Pitt Street
 2 Glen Street
 Milsons Point, NSW 2061
 Tel: 61 (0) 2 9552 1388 Fax: 61 (0) 2 9552 2947
 Email: info@sidler.com.au
 Australian Architect Registration Board No. 14587/2011

Stage:
 Development Application

Drawn	Checked	Coord	Approve	Date
PS				DEC 14

Area	Drawing Number	Issue
-	DA4-3040	B

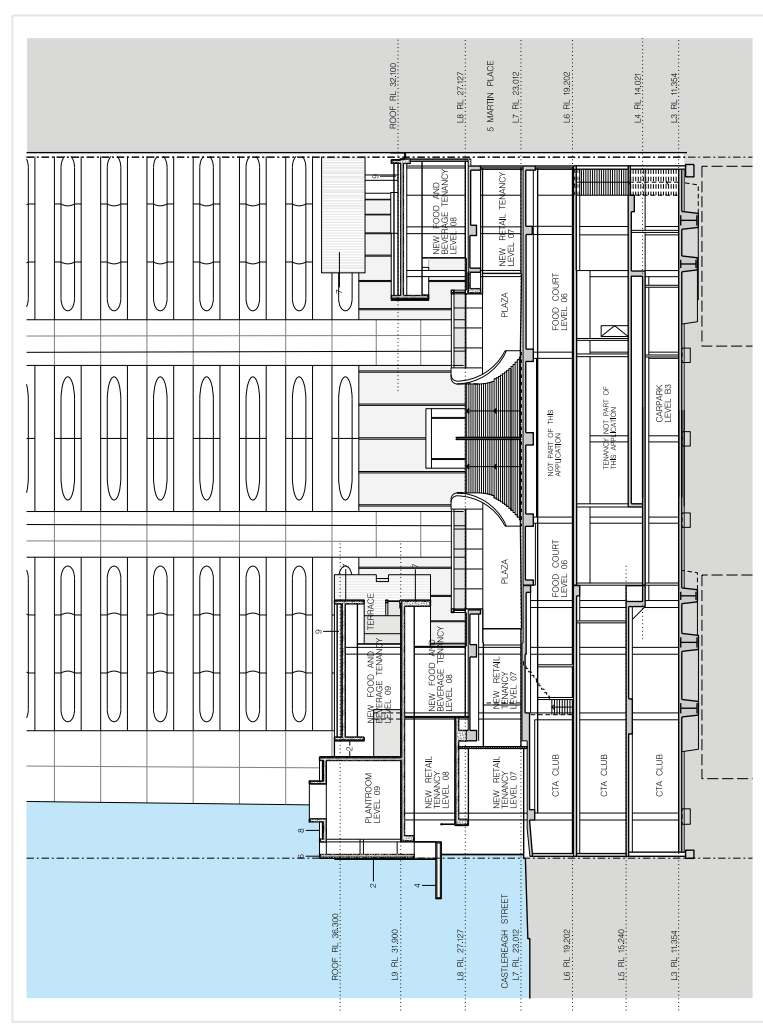

FOR DETAILED SECTION REFER TO DRAWING DA4-3041

ATTACHMENT A

Title
 Section DD
 East West Section
 Retail Plaza

Note:
 1. This drawing is copyright, the information contained herein is confidential and is for use only for MLC Centre Key.
 2. Confirm all dimensions on site prior to ordering materials or commencing work.
 3. Do not scale - ask.

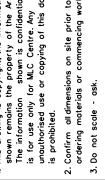

KEY PLAN
 1:100
 M 1 2 5 @A1

- FINISHES LEGEND:**
- Existing finish (hatched)
 - New white quartz aggregate
 - Polished concrete (medium ceiling)
 - Dark glass
 - Honed white Calacatta Statuario
 - Marble Cladding
 - Acoustic concrete finished metalwork ceiling with recessed track lighting
 - Multifinish U-profile glass ceiling
 - Washed river gravel/footfall
 - Painted roof

- WALLS LEGEND:**
- Existing concrete structure
 - New concrete structure
 - Existing masonry
 - New Masonry

ISSUE	REVISION	DATE
9	SUBMISSION FOR DEVELOPMENT APPLICATION	17.12.14
8	Progress Issue	12.11.14

Project:
 Retail Podium Development Works
 MLC Centre
 15-25 Martin Place
 Sydney 2000
 UIC IDP 598704
 Local Government Area Sydney
 Parish of St James County of Cumberland

Owner/Applicants:
 GPT RE Limited
 ABN 27 107 429 504

Architect:
 OIC
 201/201 Pitt Street
 Sydney NSW 2000
 Ph: (61) 2 9552 3388 Fax: (61) 2 9552 3447
 Email: oic@oic.com.au

Architects:
 Saldler & Associates Pty Ltd
 175/175 Pitt Street
 Sydney NSW 2000
 Ph: (61) 2 9552 3388 Fax: (61) 2 9552 3447
 Email: s&a@saldler.com.au

Scale: 1:100
Drawn: PS
Checked: Coord
Approved: Date
Issue: DEC 14
Issue: B

Title:
 Section DD
 East West Section
 Retail Plaza

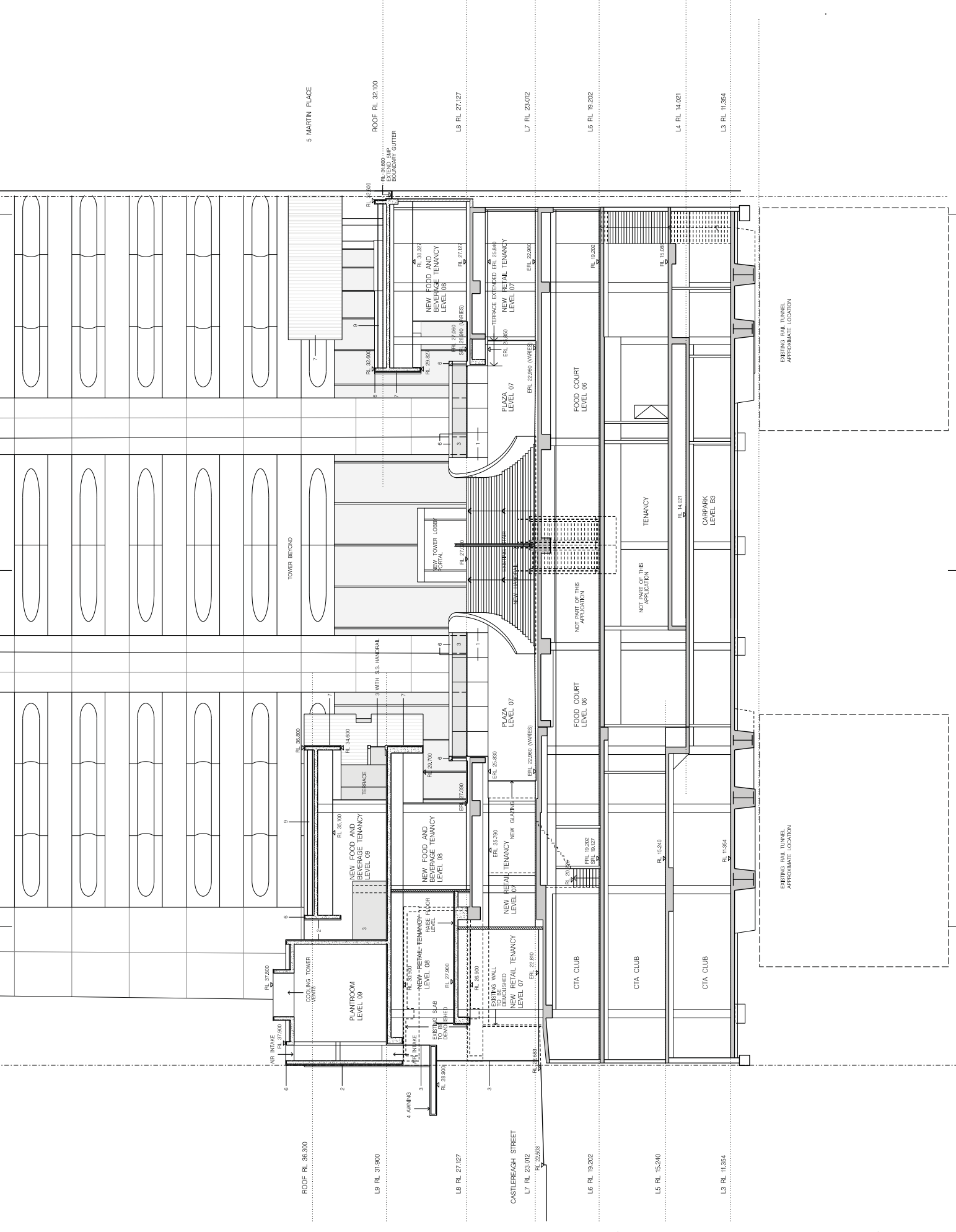

Note:
 1. This drawing is copyright, the information contained herein is confidential and is for use only for MLC Centre Key Development. Any use or copying of this document is prohibited.
 2. Confirm all dimensions on site prior to ordering materials or commencing work.
 3. Do not scale - ask.

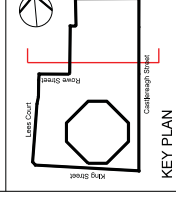

1:200
 M 2 5 10 @A1

FINISHES LEGEND:

- Existing finish relubricated
- New white quartz aggregate
- New white concrete (match existing)
- Clear glass
- Honed white Calacatta Statuario
- Marble Cladding
- Reveal bronze finished metalwork
- White terrazzo (French etching)
- Multi-finish U-profile glass
- Washed river gravel/football
- Painted roof

WALLS LEGEND:

- Existing concrete structure
- New concrete structure
- Existing masonry
- New Masonry

9	SUBMISSION FOR DEVELOPMENT APPLICATION	17.02.14
A	Initial Issue	12.11.14
SSAE	REVISION	DATE

Project:
 Retail Podium Development Works
MLC Centre
 15-25 Martin Place
 Sydney 2000
 Lic ID: 59879/14
 Local Government Area: Sydney
 Parish of St James County of Cumberland

Owner/Applicants:
GPT RE Limited
 ABN 27 107 429 504

OIC
 OIL & GAS
 251/251-251/251
 NSW 2101
 02 9510 1824

Architect:
Soldier & Associates Pty Ltd
 15/15-15/15
 ABN 17 005 285 011
 2 Glen Street
 Milsons Point NSW 2061
 Tel: 61 (0) 2 9552 1388 Fax: 61 (0) 2 9552 2947
 Email: info@soldierandassociates.com.au
 Australian Architectural Practice No. 2261

Stage:
Development Application

Title:
Section PP
West East Section
Rowe Street

Scale	1:200			
Drawn	Checked	Coord	Approve	Date
PS				DEC 14
Area	Drawing Number	Issue		
-	DA4-3050	B		

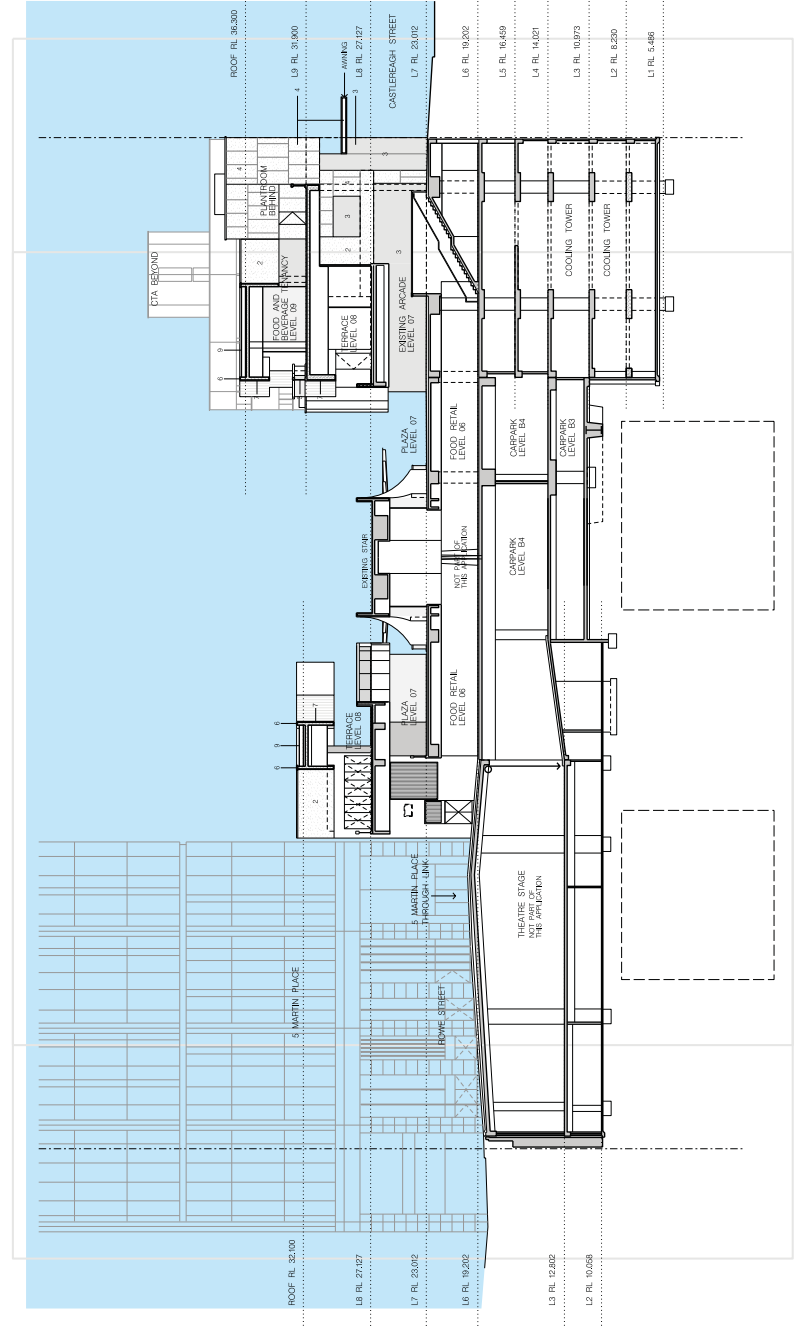

FOR DETAILED SECTION REFER TO DRAWING DA4-3051

FOR DETAILED SECTION REFER TO DRAWING DA4-3052

CONTINUES ON DRAWING DA4-3052

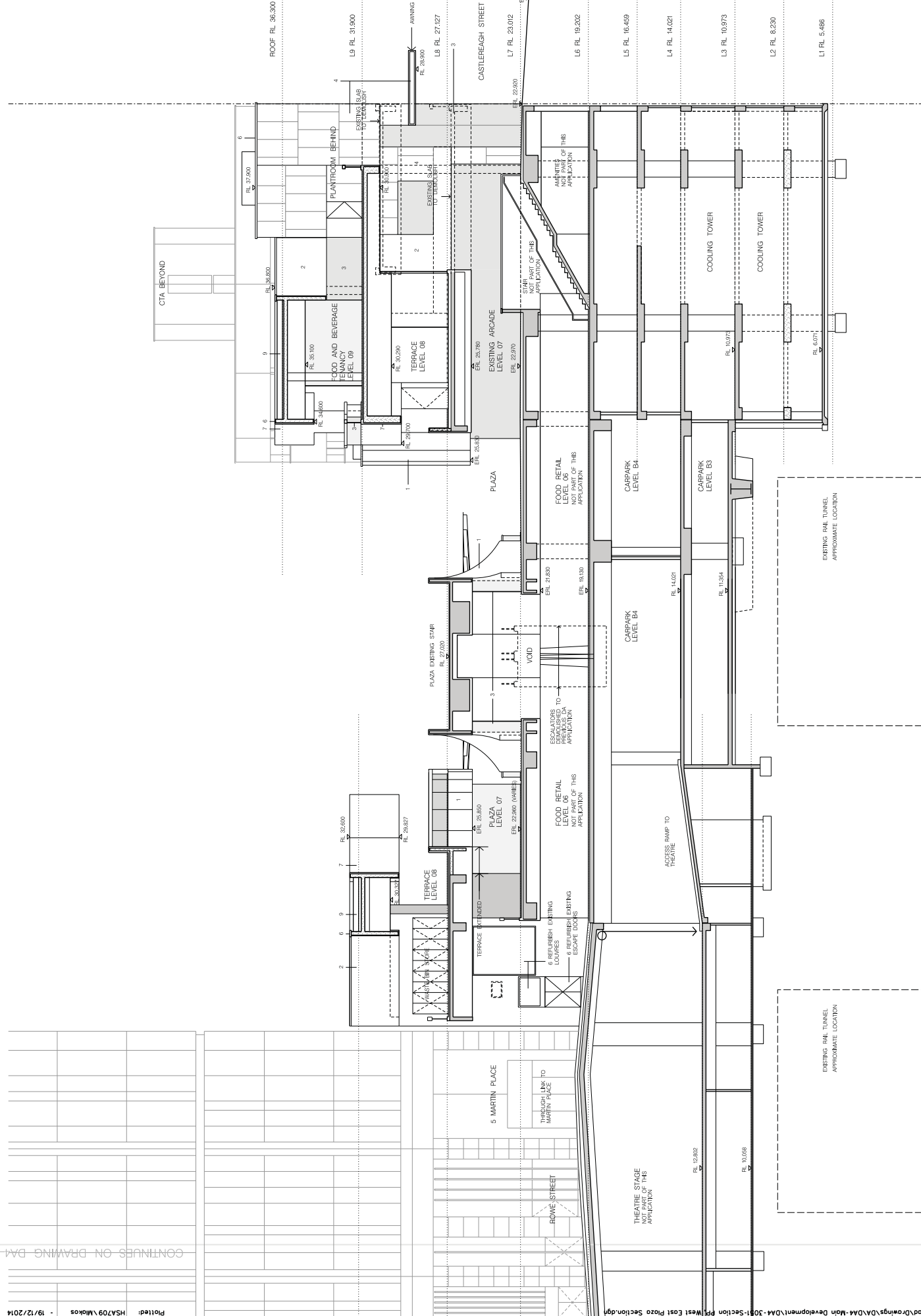

Note:
 1. This drawing is copyright, the information contained herein is confidential and is for use only for MLC Centre Key Development. Any other use or copying of this document is prohibited.
 2. Confirm all dimensions on site prior to ordering materials or commencing work.
 3. Do not scale - ask.

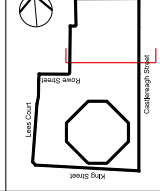

KEY PLAN
 1:100
 M 1 2 5 @A1

- FINISHES LEGEND:
- Existing finish relubricated
 - New white quartz aggregate
 - Black granite (main ceiling)
 - Black glass
 - Honed white Calcutta Statuario
 - Metallic Chisel
 - Beadle stone finished metalwork with white vitreous finish ceiling
 - Multi-finish U-profile glass
 - Washed river gravel/foorbaliar
 - Flipped roof

- WALLS LEGEND:
- Existing concrete structure
 - New concrete structure
 - Existing masonry
 - New Masonry

ISSUE	REVISION	DATE
B	REVISION FOR APPLICATION	17.12.14
A	INITIAL ISSUE	12.11.14

Project: Retail Podium Development Works
 MLC Centre
 15-25 North Place
 Sydney 2000
 Lic 1 DP 598704
 Local Government Area Systems
 Parish of St James County of Cumberland

Owner/Applicants
GPT
 GPT RE Limited
 ABN 27 107 429 504

Architect
OIC
 OIC Pty Ltd
 ABN 23 101 052 46
 2 Glen Street
 Milsons Point NSW 2061
 Tel 461 12 8622-1388 Fax 461 16 887-2947
 www.oic.com.au

Section PP
 West East Section
 Rowe Street
 Application
 Scale: 1:100
 Drawn: PS
 Checked: Coord
 Approved: Date
 Issue: B
 Drawing Number: DA4-3051

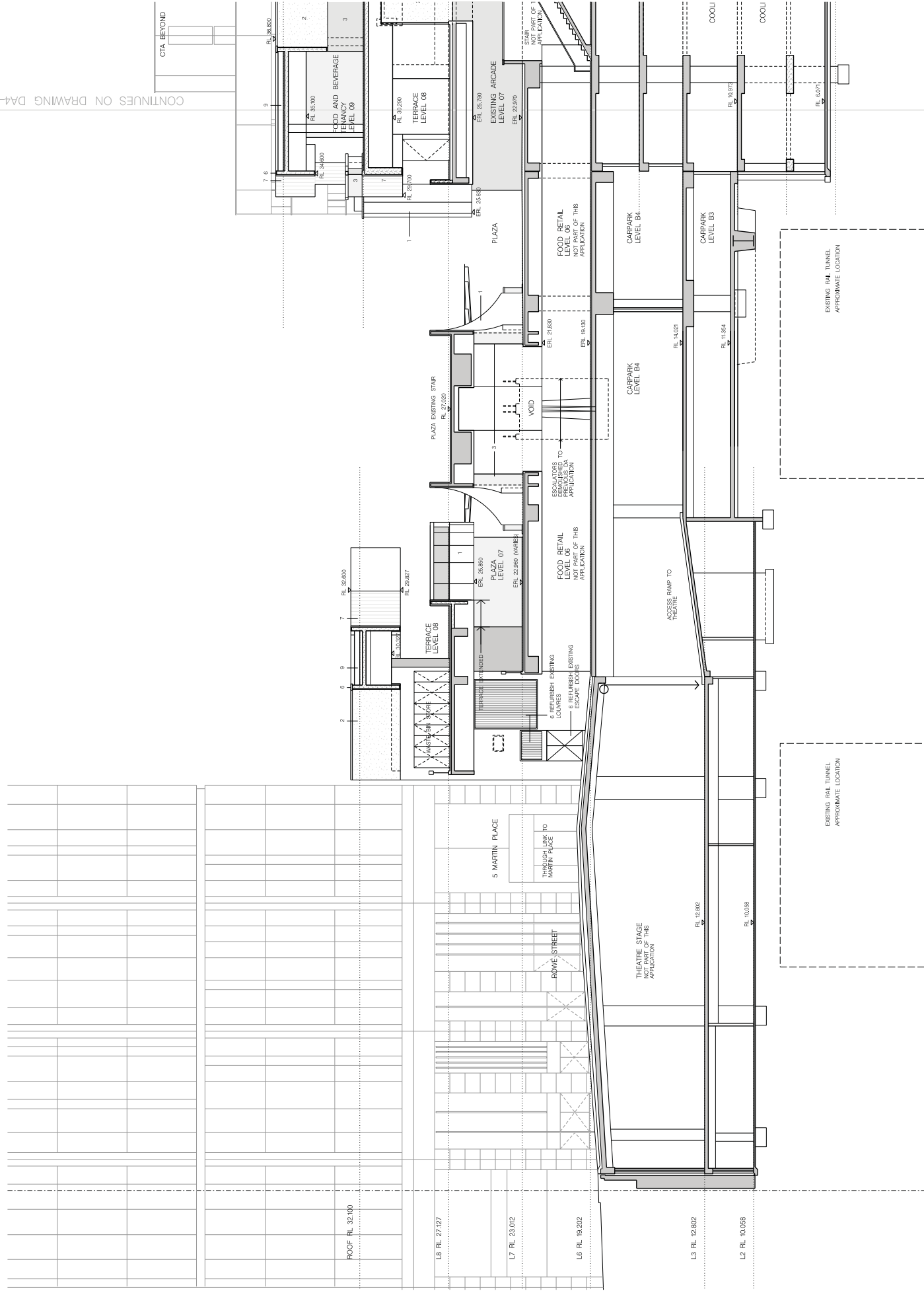

CONTINUES ON DRAWING DA4-3051

Note:
 1. This drawing is copyright, the information shown is for the use of the client only.
 2. The information shown is confidential and is for use only for MLC Centre Key.
 3. No part of this drawing or any part thereof is to be copied or used in any way without the written consent of the architect.
 4. Confirm all dimensions on site prior to ordering materials or commencing work.
 5. Do not scale - ask.

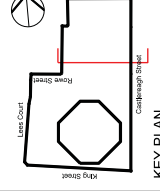

- FINISHES LEGEND:
- Existing finish relubricated
 - New white quartz aggregate
 - New concrete (main ceiling)
 - Clear glass
 - Honed white Calcutta Statuario
 - Marble Cladding
 - Rebate bronze finished metalwork
 - White vinyl window frames
 - Multi finish U-joint glass
 - Washed river gravel/footfall
 - Flashed roof

- WALLS LEGEND:
- Existing concrete structure
 - New concrete structure
 - Existing masonry
 - New Masonry

9	SUBMISSION FOR DEVELOPMENT APPLICATION	17.12.14	DATE
A	Initial Issue	12.11.14	DATE
ISSUE	REVISION		

Project:
Retail Podium Development Works
MLC Centre
 15-25 Martin Place
 Sydney 2000
 Lic ID: 198704
 Local Government Area: Sydney
 Parish of St James County of Cumberland

Owner/Applicants
GPT RE Limited
 ABN 27 107 429 504

Architect
OIC
 ABN 23 109 852 46

Architect
Soldier & Associates Pty Ltd
 ABN 17 005 282 071
 2 Glen Street
 Milsons Point, NSW, 2061
 Tel: 61 (0) 2 9552 1988 Fax: 61 (0) 2 9547 2947
 www.soldierandassociates.com.au

Scale: 1:100
 Drawn: Checked: Coord: Approved: Date: DEC 14
 PS
 Issue: Drawing Number: - DA4-3052

Title:
Section PP
West East Section
Rowe Street

Scale	1:100
Drawn	Checked
Coord	Approved
Date	DEC 14
PS	
Issue	
Drawing Number	- DA4-3052
Sheet	B

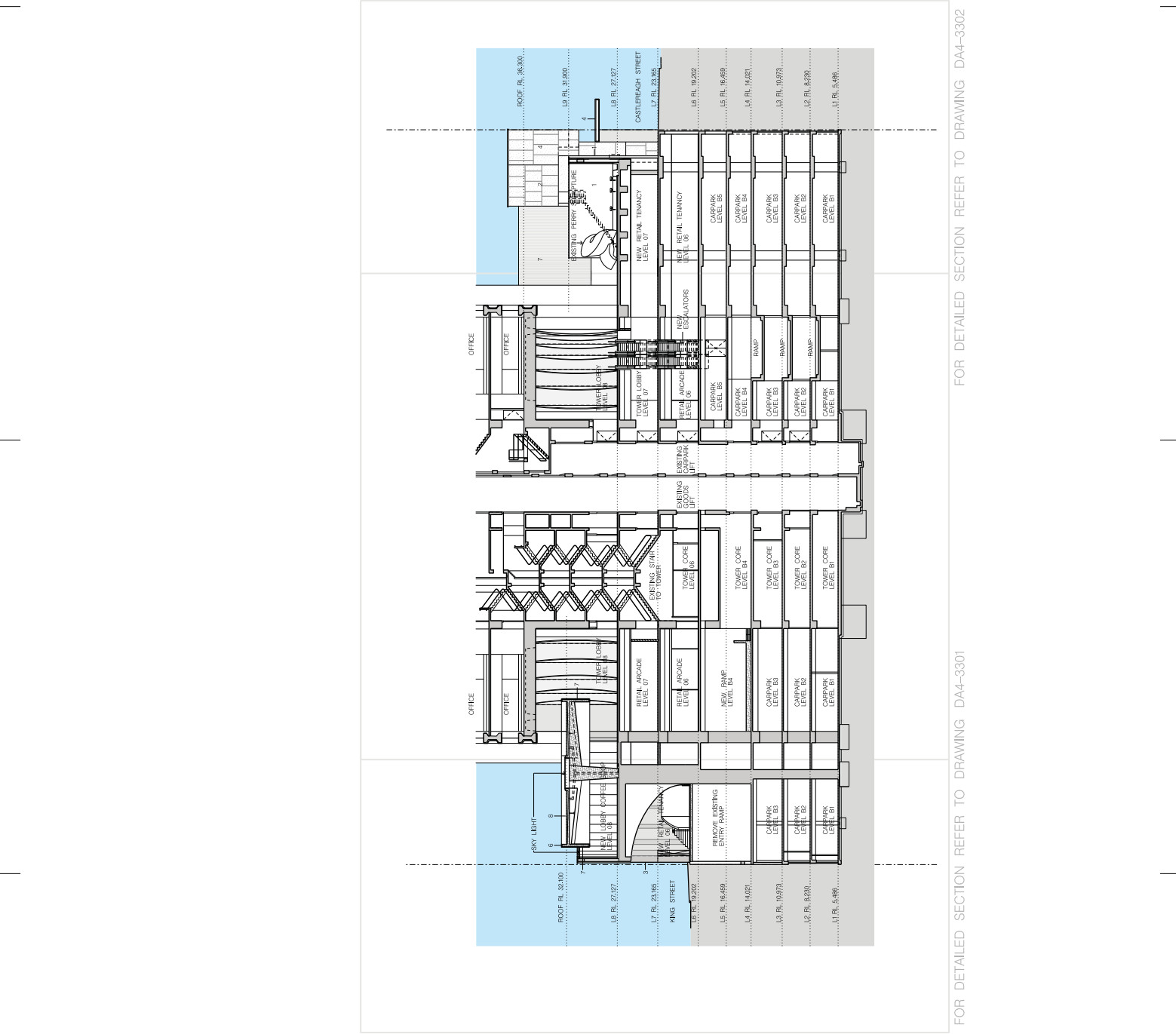

FOR DETAILED SECTION REFER TO DRAWING DA4-3301

Note:

- This drawing is copyright, the information contained herein is confidential and is for use only for MLC Centre. Any other use or copying of this document is prohibited.
- Confirm all dimensions on site prior to ordering materials or commencing work.
- Do not scale - ask.

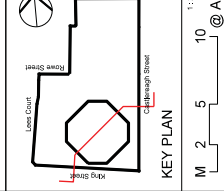

- FINISHES LEGEND:**
- Existing finish relucubrid
 - New white quartz aggregate
 - New white concrete (main ceiling)
 - Clear glass
 - Honed white Calacatta Statuario
 - Marble Cladding
 - Acoustic concrete finished metalwork
 - Acoustic white terrazzo (main ceiling)
 - Multi finish U-jointless glass
 - Washed river gravel/softball
 - Painted roof

- WALLS LEGEND:**
- Existing concrete structure
 - New concrete structure
 - Existing masonry
 - New Masonry

ISSUE	REVISION	DATE
9	SUBMISSION FOR DEVELOPMENT APPLICATION	17.12.14
A	Initial Issue	12.11.14

Project:
Retail Podium Development Works
MLC Centre
 15-25 Minto Place
 Sydney 2000
 Lic IDP 598704
 Local Government Area Sydney
 Parish of St James County of Cumberland

Owner/Applicants:
GPT RE Limited
 ABN 27 107 429 504
OIC
 Lic IDP 101852 46
 ABN 25 101 052 46

Architect:
Saidler & Associates Pty Ltd
 Lic IDP 005 011
 2 Glen Street
 Milsions Point, NSW 2061
 Tel: 481 121 9922-1388 Fax: 481 121 9847-2947
 www.saidler.com.au
 International Architectural Bookshop Sydney NSW 2001

Scale: 1:200
Drawn: PS
Checked: Coord
Approved: Date
Date: DEC 14
Issue: B

Title:
Section EE
South East Section
Lobby

Drawing Number:
- DA4-3300

Note:
 1. This drawing is copyright, the information, drawings, and details shown herein are the property of MLC Centre Pty Ltd. The information shown is confidential and is for use only for MLC Centre Pty Ltd. Any use or copying of this document is prohibited.
 2. Confirm all dimensions on site prior to ordering materials or commencing work.
 3. Do not scale - ask.

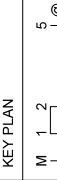
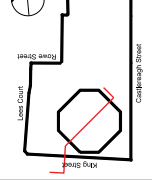

- FINISHES LEGEND:**
- Existing finish maintained
 - New white quartz aggregate
 - New concrete (match existing)
 - Clear glass
 - Honed white Calacatta Statuario
 - Marble chipping
 - Acoustic concrete finished metalwork
 - White vitreous enamel
 - Multi finish U-profile glass
 - Washed river gravel/football
 - Flashed roof

- WALLS LEGEND:**
- Existing concrete structure
 - New concrete structure
 - Existing masonry
 - New Masonry

ISSUE	REVISION	DATE
9	REVISION FOR APPLICATION	17.12.14
A	Initial Issue	12.11.14

Project: Retail Podium Development Works
MLC Centre
 15-25 Main Place
 Sydney 2000
 LIC IDP 598794

Owner/Applicants: Local Government Area Sydney
 Parish of St James County of Cumberland

Architect: GPT RE Limited
 ABN 27 107 429 504
 15-25 Main Place
 Sydney NSW 2000

Structural Engineer: OIC
 ABN 23 610 952 46
 2/ Glen Street
 Milsons Point NSW 2061

Architectural Engineer: Soldier & Associates Pty Ltd
 ABN 17 005 262 871
 2/ Glen Street
 Milsons Point NSW 2061

Scale: 1:100

Title: Section EE
 South East Section
 Lobby

Drawn: PS
Checked: Coord
Approved: Date
 DEC 14

Issue: B
Drawing Number: DA4-3301

CONTINUES ON DRAWING DA4-3302

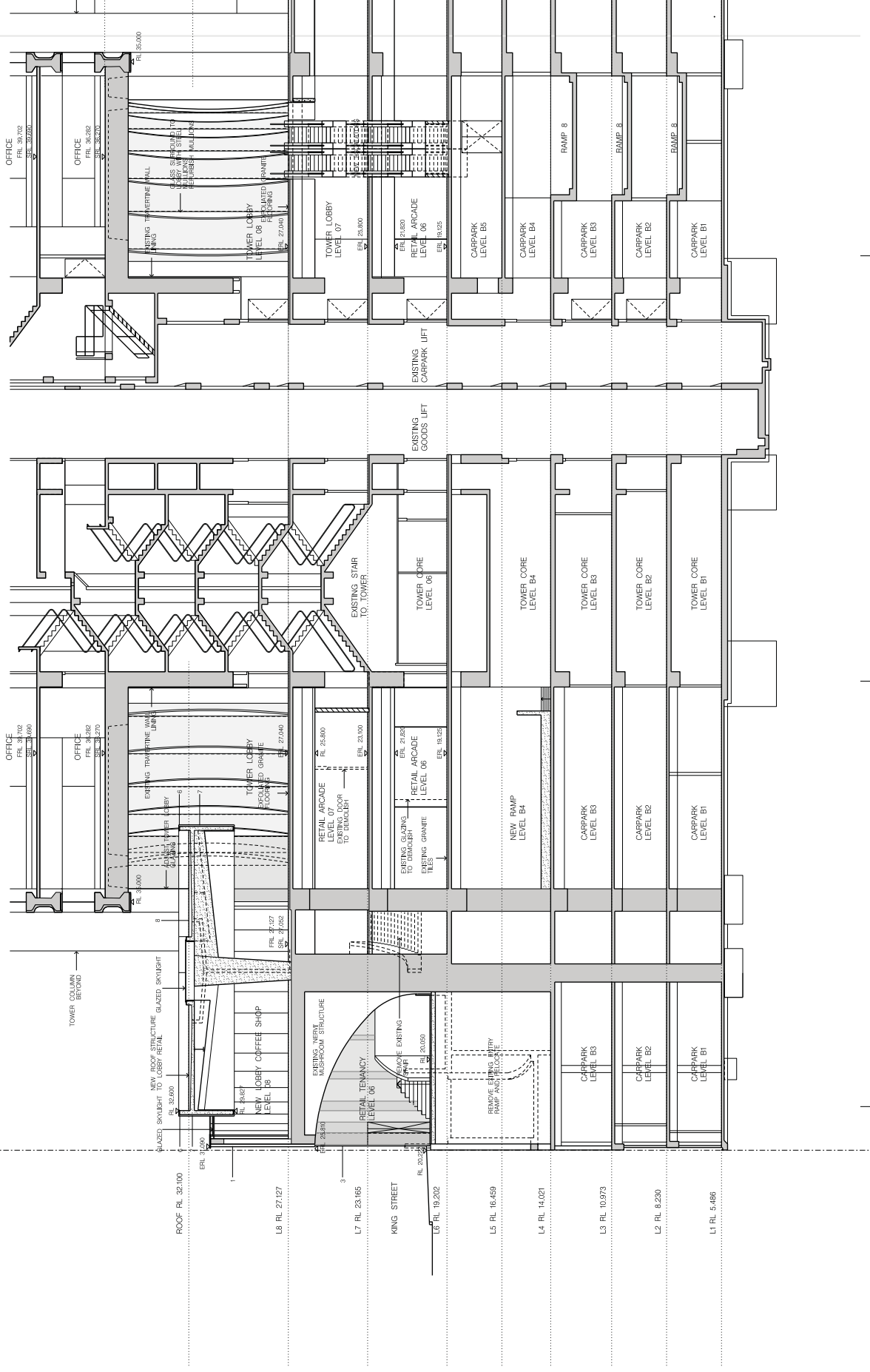

Note:
1. This drawing is copyright, the information, drawings, designs and calculations contained herein are confidential and are for use only for MLC Centre Key Development. Any use or copying of this document is prohibited.
2. Confirm all dimensions on site prior to ordering materials or commencing work.
3. Do not scale - ask.

9	SECTION FOR DEVELOPMENT APPLICATION	17.02.14	DATE
A	Initial Issue		
B	ISSUE REVISION		



1:100
M 1 2 5 @ A1

- FINISHES LEGEND:**
- Existing finish retained
 - New white quartz aggregate
 - New concrete (main ceiling)
 - Clear glass
 - Honed white Calacatta Statuario
 - Hand-applied masonry paint
 - Multi-finish 'U-profile' glass
 - Washed river gravel floorball
 - Flipped roof

- WALLS LEGEND:**
- Existing concrete structure
 - New concrete structure
 - Existing masonry
 - New Masonry

Project:
Retail Podium Development Works
MLC Centre
15-25 Market Place
Sydney 2000
Lot 1 DP 989794
Local Government Area Sydney
Parish of St James County of Cumberland

Owner/Applicants:
GPT RE Limited
ABN 27 107 426 504

OIC
Sydney 2000
ABN 23 109 052 46

Architect:
Soldier & Associates Pty Ltd
ABN 17 005 263 011
2 Glen Street
Millers Point NSW 2061
Tel 461 12 8622-1388 Fax 461 12 8647-2947
www.soldierandassociates.com.au
Business Address: 2nd Floor, 15/25 Market Place, Sydney 2000

Stop
Development Application

Title
Section EE
South East Section
Lobby

Scale	1:100				
Drawn	Checked	Coord	Approve	Date	
PS				DEC 14	
Area	Drawing Number		Issue		
	- DA4-3302		B		

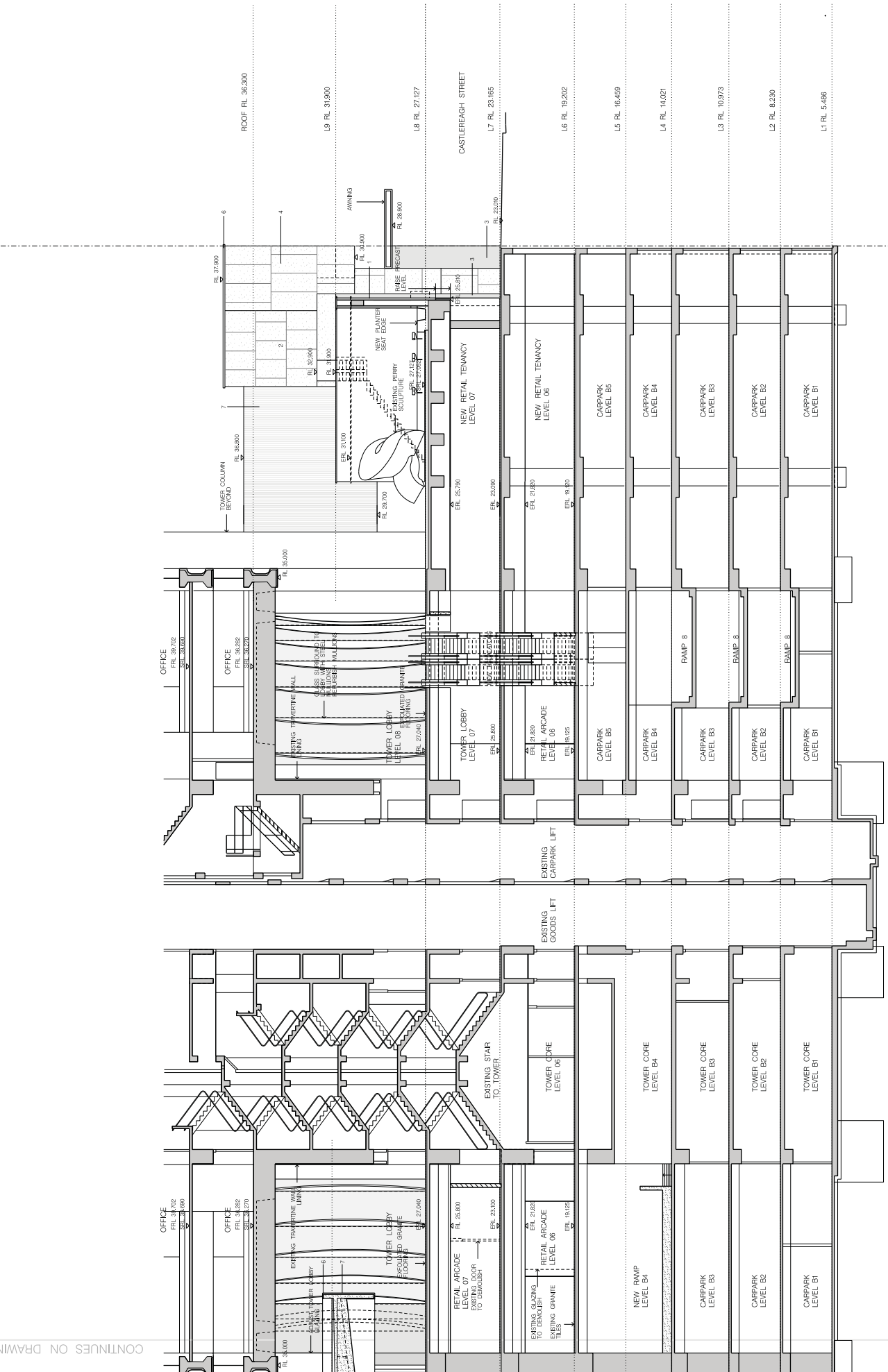

CONTINUES ON DRAWING DA4-3301

Note:
1. This drawing is copyright, the information contained herein is confidential and is for use only for MLC Centre Key Development. Any use or copying of this document is prohibited.
2. Confirm all dimensions on site prior to ordering materials or commencing work.
3. Do not scale - ask.

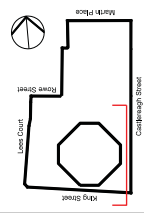

FINISHES LEGEND:

- 1. Existing finish relucabised
- 2. New white quartz aggregate
- 3. Existing concrete (main ceiling)
- 4. Clear glass
- 5. Honey white Calcutta Statuario
- 6. Marble Cladding
- 7. Existing bronze finished metalwork
- 8. New white terrazzo (main ceiling)
- 9. Multifinish U-jointless glass
- 10. Wainona river gravel/rooftball
- 11. Painted roof

WALLS LEGEND:

- Existing concrete structure
- New concrete structure
- Existing masonry
- New Masonry

ISSUE	REVISION	DATE
B	SUBMISSION FOR DEVELOPMENT APPLICATION	17.02.14
A	Progress Issue	12.11.14

Project:
Retail Podium Development Works
MLC Centre
Sydney 2000
15-23 Market Place
Lot 1 DP 989704
Council: City of Sydney
Local Government Area System: Parish of St James County of Cumberland

Owner/Applicants:
GPT RE Limited
ABN 27 107 428 504

OIC
OIC Pty Ltd
ABN 23 030 852 46

Architect:
Soldier & Associates Pty Ltd
ABN 17 005 285 011
2 Glen Street
Millsons Point, NSW 2061
Tel: 61 61 9522 3388 Fax: 61 61 9547 2947
www.soldierandassociates.com.au
Business Address: Burwood Station NSW 2131

Development Application

Drawn	Checked	Coord	Approve	Date
				DEC 14

Title:
Section FF South North Section Ramp Carpark

Scale	1:200
Area	- DA4-3310
Issue	B

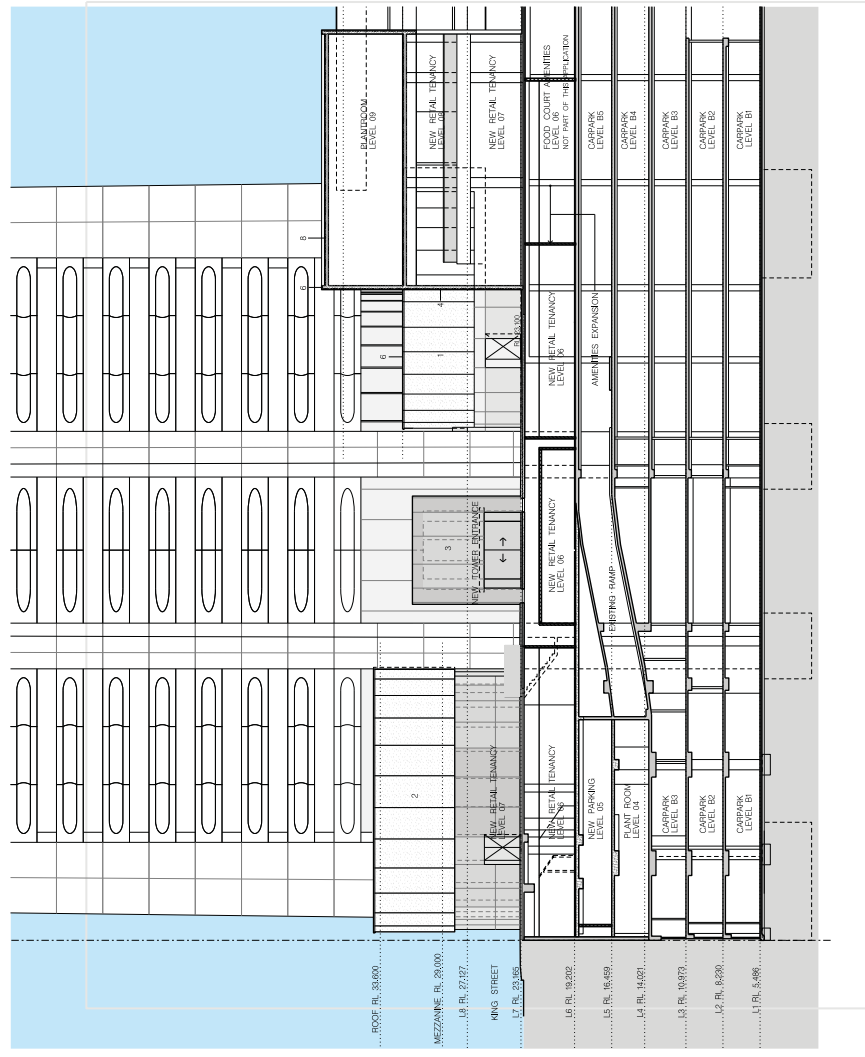

FOR DETAILED SECTION REFER TO DRAWING DA4-3311

Note:
 1. This drawing is copyright, the information contained herein is confidential and is for use only for MLC Centre Key Development. Any other use or copying of this document is prohibited.
 2. Confirm all dimensions on site prior to ordering materials or commencing work.
 3. Do not scale - ask.

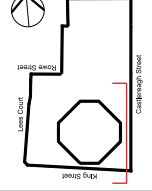

KEY PLAN
 1:100
 M 1 2 3 4 5 @A1

- FINISHES LEGEND:
- Existing finish (unshaded)
 - New white quartz aggregate
 - New white concrete (match existing)
 - Clear glass
 - Honed white Calacatta Statuario
 - Marble Cladding
 - Stainless steel perforated metalwork
 - White vitreous enamel (French enameled)
 - Multi-finish U-profile glass
 - Welded steel ground/floorball
 - Painted roof

- WALLS LEGEND:
- Existing concrete structure
 - New concrete structure
 - Existing masonry
 - New Masonry

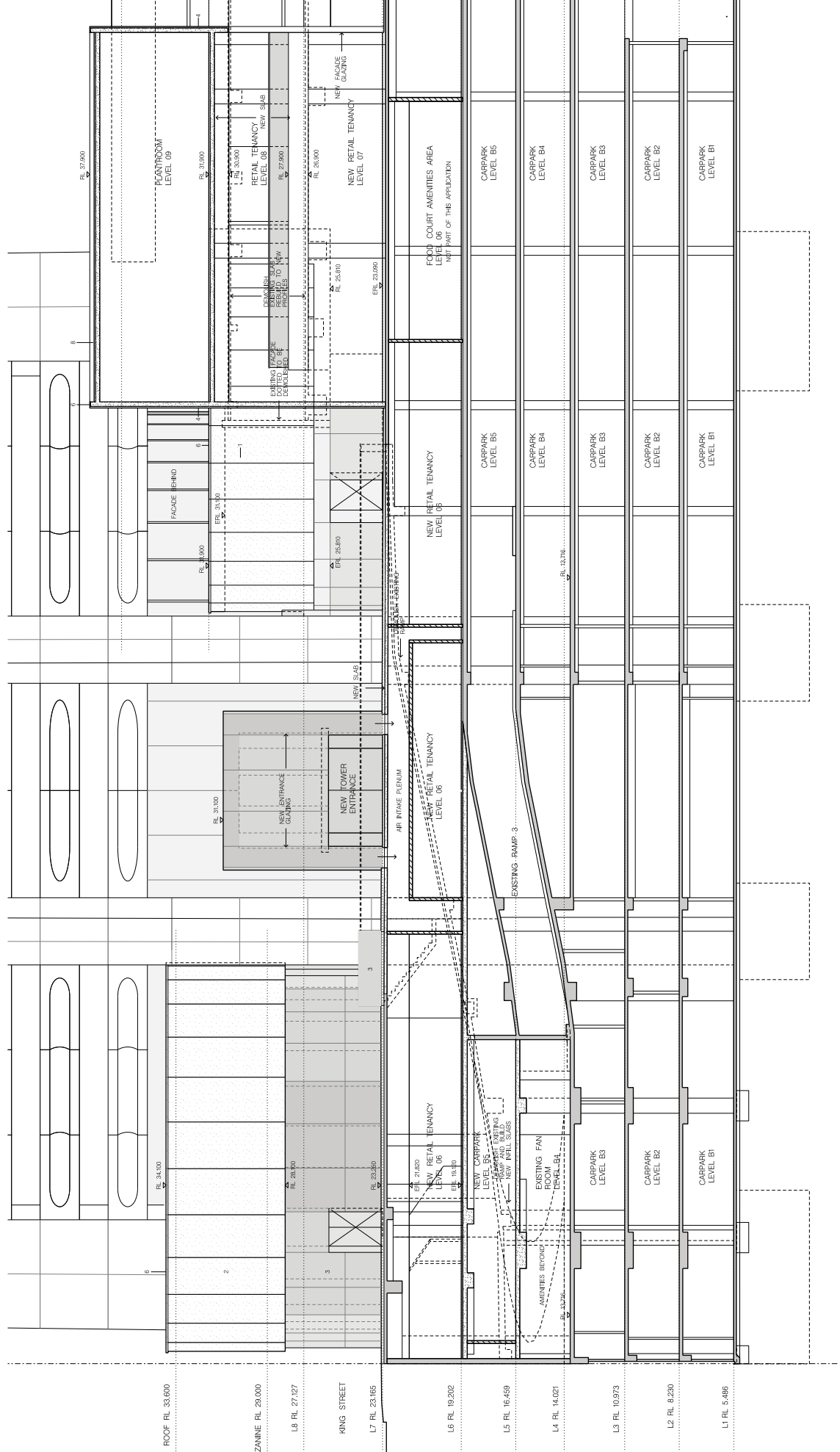

Project: Retail Podium Development Works
 MLC Centre
 15-25 Maitland Place
 Sydney 2000
 Lot 1 DP 986704
 Local Government Area: Sydney
 Parish of St James County of Cumberland

Owner/Applicants: GPT RE Limited
 ABN 27 107 429 504

Architect: OIC
 201/21-23/10/2014
 201/21-23/10/2014

Architect's Engineer: Sandler & Associates Pty Ltd
 ABN 17 005 260 011
 2 Glen Street
 Millers Point NSW 2061
 Tel: 461 12 8622-1388 Fax: 461 12 8627-2947
 Email: info@sandler.com.au
 Australian Architect Registration Board No. 12014/0001

Scale: 1:100
 Drawn: PS
 Checked: Coord
 Approve: Date
 Title: Section FF South North Section Ramp Carpark
 Date: DEC 14
 Issue: B
 Drawing Number: DA4-3311

Note:
 1. This drawing is copyright, the information contained herein is confidential and is for use only for MLC Centre. Any other use or copying of this document is prohibited.
 2. Confirm all dimensions on site prior to ordering materials or commencing work.
 3. Do not scale - ask.

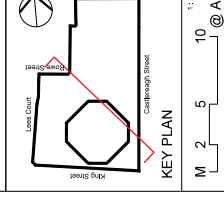

- FINISHES LEGEND:**
- Existing finish relucubated
 - New white quartz aggregate
 - New white quartz aggregate with stone (main ceiling)
 - Clear glass
 - Honed white Calcutta Statuario
 - Marble Cladding
 - Reinforced concrete finished metalwork
 - Reinforced concrete finished metalwork (existing)
 - Multi-finish U-jointless glass
 - Welded steel ground/floorball
 - Painted roof

- WALLS LEGEND:**
- Existing concrete structure
 - New concrete structure
 - Existing masonry
 - New Masonry

ISSUE	REVISION	DATE
9	SUBMISSION FOR DEVELOPMENT APPLICATION	17.12.14
A	Initial Issue	12.11.14

Project:
 Retail Podium Development Works
MLC Centre
 15-25 Martin Place
 Sydney 2000
 Lot 1 DP 936704
 Local Government Area Sydney
 Parish of St James County of Cumberland

Owner/Applicants:
GPT RE Limited
 ABN 27 107 429 504

OIC
 NSW Land Services
 ABN 23 010 852 46

Architect:
Sidler & Associates Pty Ltd
 ABN 17 005 262 011
 2 Glen Street
 Milsons Point NSW 2061
 Tel: 461 12 8922-1388 Fax: 461 12 8947-2947
 Email: info@sidler.com.au
 Australian Architect Registration Board No. 14111, NSW 2261

Scale	Drawn	Checked	Coord	Approve	Date
1:200	PS				DEC 14
Area	Drawing Number		Issue		
-	DA4-3320		B		

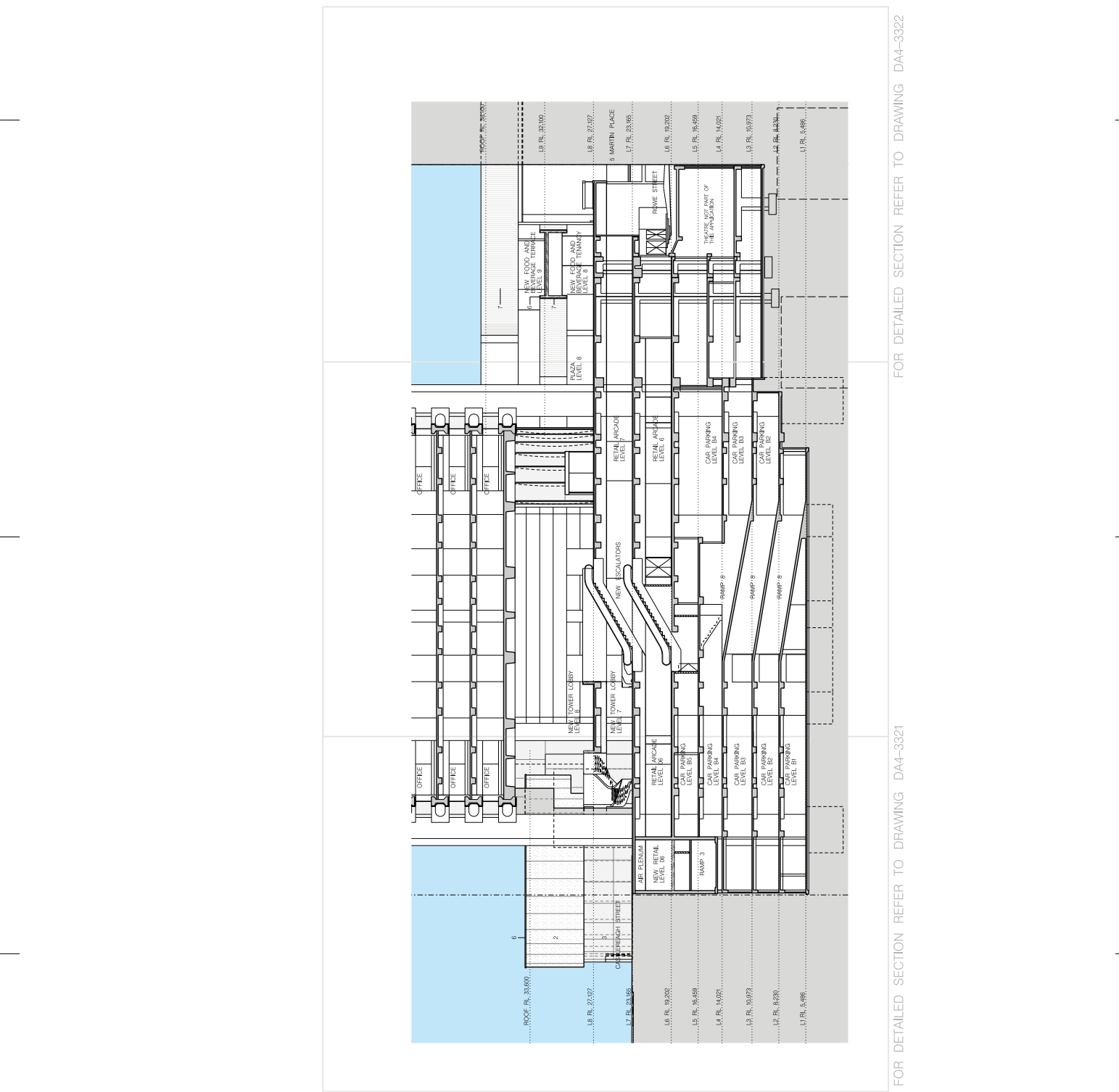

FOR DETAILED SECTION REFER TO DRAWING DA4-3321

Note:
 1. This drawing is copyright, the information shown is for the use of the client only.
 2. Confirm all dimensions on site prior to ordering materials or commencing work.
 3. Do not scale - esk.



1:100
 M 1 2 5 @A1

- FINISHES LEGEND:**
- Existing finish (hatched)
 - New white quartz aggregate
 - New concrete (hatched)
 - Black glass
 - Honed white Calcutta Statuario
 - Marble Cladding
 - Reinforced concrete (hatched)
 - White terrazzo (hatched)
 - Multi finish U-profile glass
 - Washed river gravel/football
 - Flashed roof

- WALLS LEGEND:**
- Existing concrete structure
 - New concrete structure
 - Existing masonry
 - New Masonry

9	SECTION FOR DEVELOPMENT APPLICATION	17.12.14	DATE
A	Initial Issue	12.11.14	

Project:
 Retail Podium Development Works
MLC Centre
 15-25 Market Place
 Sydney 2000
 Lic 1 DP 598704
 Local Government Area Sydney
 Parish of St James County of Cumberland

Owner/Applicants:
GPT RE Limited
 ABN 27 107 429 504
 Level 25, 150 Pitt Street
 Sydney NSW 2000

Architect:
Soldier & Associates Pty Ltd
 ABN 17 005 265 071
 2 Glen Street
 Millers Point NSW 2001
 Tel: 461 12 8922-1988 Fax: 461 12 8947-2947
 www.soldierandassociates.com.au
 Australian Architect Registration Board No. 2261

Stop:
Development Application

Title: **Section GG East West Section Lobby**
 Scale: 1:100
 Drawn: PS
 Checked: Coord
 Approved: Date
 Dec 14
 Issue
 Drawing Number: **DA4-3321**
 Issue: **B**

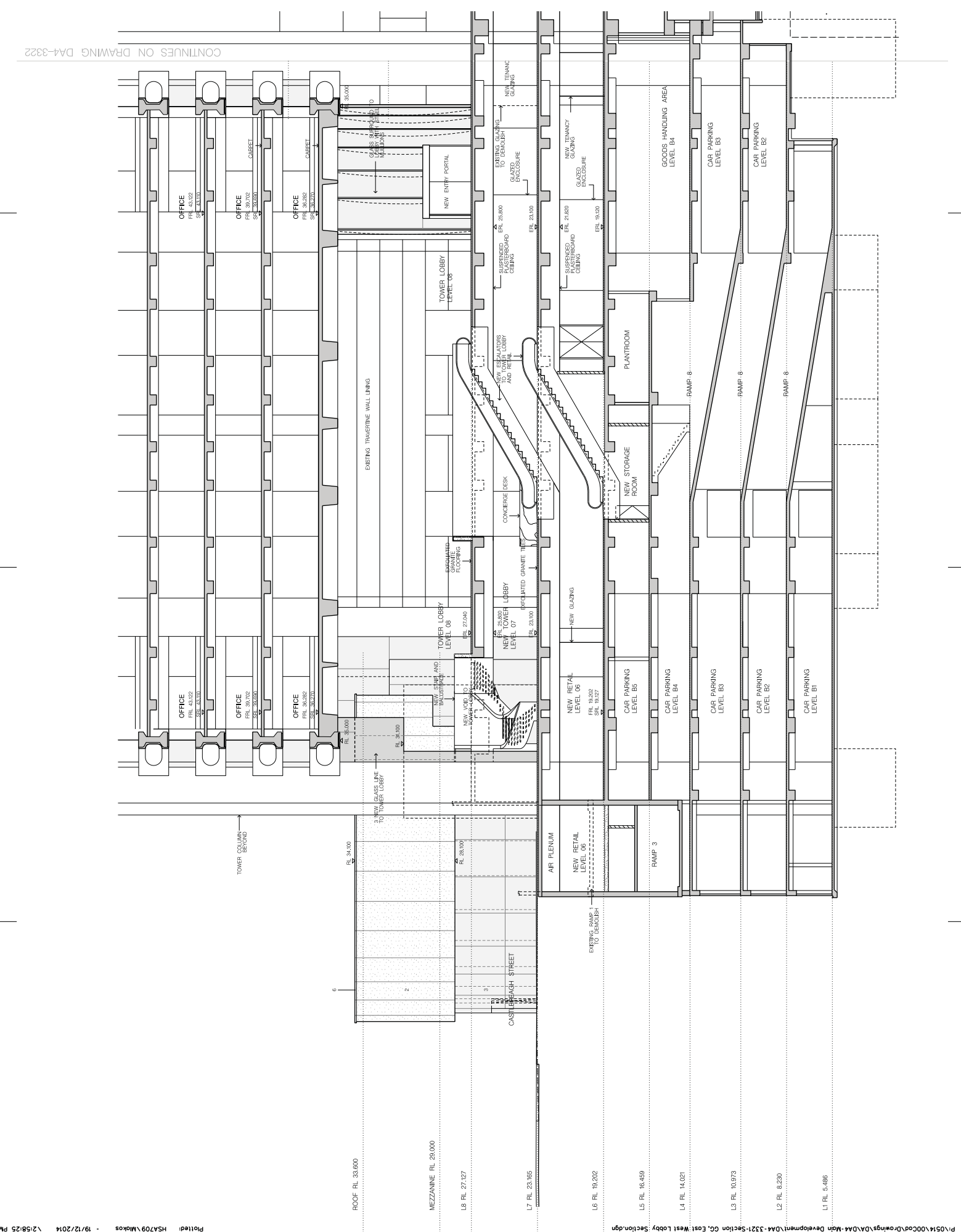

CONTINUES ON DRAWING DA4-3322

CONTINUES ON DRAWING DA4-3321

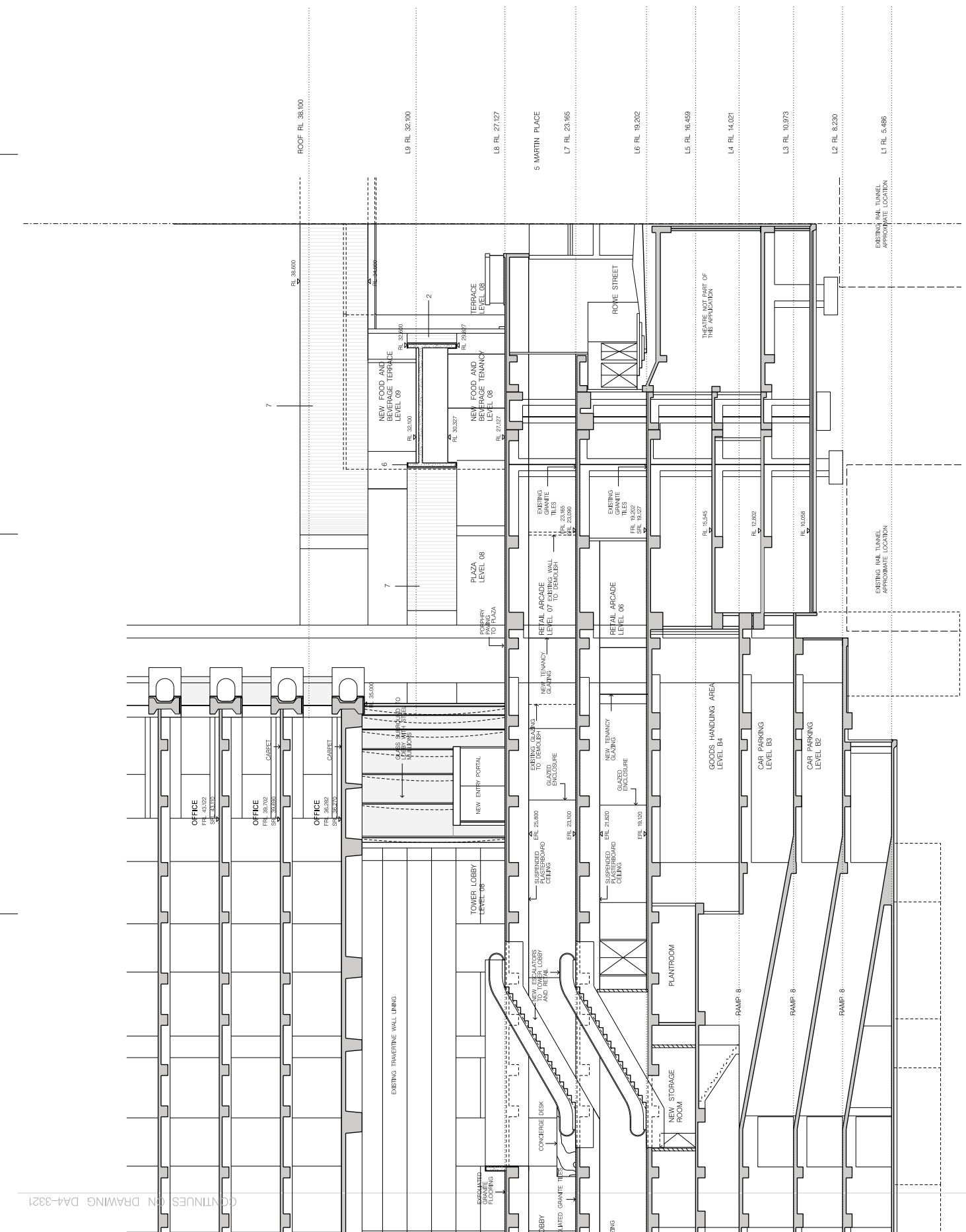

Note:
 1. This drawing is copyright, the information shown herein is confidential and is for use only for MLC Centre. Any other use or copying of this document is prohibited.
 2. Confirm all dimensions on site prior to ordering materials or commencing work.
 3. Do not scale - esk.

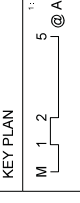
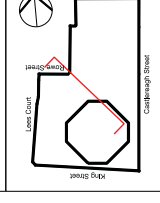

- FINISHES LEGEND:**
- Existing finish (relabelled)
 - New white quartz aggregate
 - New concrete (main ceiling)
 - Clear glass
 - Honed white Calacatta Statuario
 - Marble Cladding
 - Acoustic concrete finished metalwork ceiling with acoustic finish
 - Multi-finish U-profile glass
 - Washed river gravel/football
 - Painted roof

- WALLS LEGEND:**
- Existing concrete structure
 - New concrete structure
 - Existing masonry
 - New Masonry

ISSUE	REVISION	DATE
9	SUBMISSION FOR DEVELOPMENT APPLICATION	17.12.14
8	Initial Issue	12.11.14

Project:
 Retail Podium Development Works
MLC Centre
 15-25 Martin Place
 Sydney 2000
 Lot 1 DP 936704
 Local Government Area Sydney
 Parish of St James County of Cumberland

Owner/Applicants:
GPT RE Limited
 ABN 27 107 429 504
OIC
 ABN 23 109 852 46

Architect:
Soldier & Associates Pty Ltd
 ABN 17 026 260 071
 2 Glen Street
 Milsons Point NSW 2061
 Tel: 481 12 8622-1988 Fax: 481 12 8647-2947
 www.soldierandassociates.com.au

Scale: 1:100
Drawn: PS
Checked: Coord
Approve: Date
Date: DEC 14
Issue:
Area: Drawing Number
- DA4-3322
B

Title:
 Section GG
 East West Section
 Lobby

Note:
 1. This drawing is copyright, the information contained herein is confidential and is for use only for MLC Centre Key Development. Any use or copying of this document is prohibited.
 2. Confirm all dimensions on site prior to ordering materials or commencing work.
 3. Do not scale - ask.

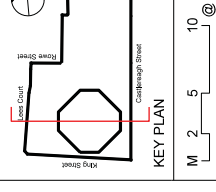

- FINISHES LEGEND:**
- Existing finish relubricated
 - New white quartz aggregate
 - New concrete (main ceiling)
 - Clear glass
 - Honed white Calcutta Statuario
 - Marble Cladding
 - Reveal bronze finished metalwork
 - White terrazzo (main ceiling)
 - Multi-finish 'U-joint' glass
 - Washed river gravel/foorball
 - Painted roof

- WALLS LEGEND:**
- Existing concrete structure
 - New concrete structure
 - Existing masonry
 - New Masonry

ISSUE	REVISION	DATE
9	SUBMISSION FOR DEVELOPMENT APPLICATION	12.11.14
A	Initial Issue	

Project:
 Retail Podium Development Works
 MLC Centre
 15-25 Martin Place
 Sydney 2000
 Lot ID: 598704
 Local Government Area: Sydney
 Parish of St James County of Cumberland

Owner/Applicants:
GPT RE Limited
 ABN 27 107 429 504

OIC
 NSW Land Registry Services
 151-251 Pitt Street
 Sydney NSW 2000

Architect:
Soldier & Associates Pty Ltd
 151-251 Pitt Street
 Sydney NSW 2000
 2 Glen Street
 Milsons Point NSW 2061
 Tel: 61 (0) 2 9552-3388 Fax: 61 (0) 2 9547-2947
 Email: info@soldierandassociates.com.au
 Australian Architect Registration Board No. 2261

Stage:
 Development Application

Title:
 Section HH
 West East Section
 Lobby

Scale	1:200			
Drawn	Checked	Coord	Approve	Date
PS				DEC 14
Area	Drawing Number	Issue		
-	DA4-3330	B		

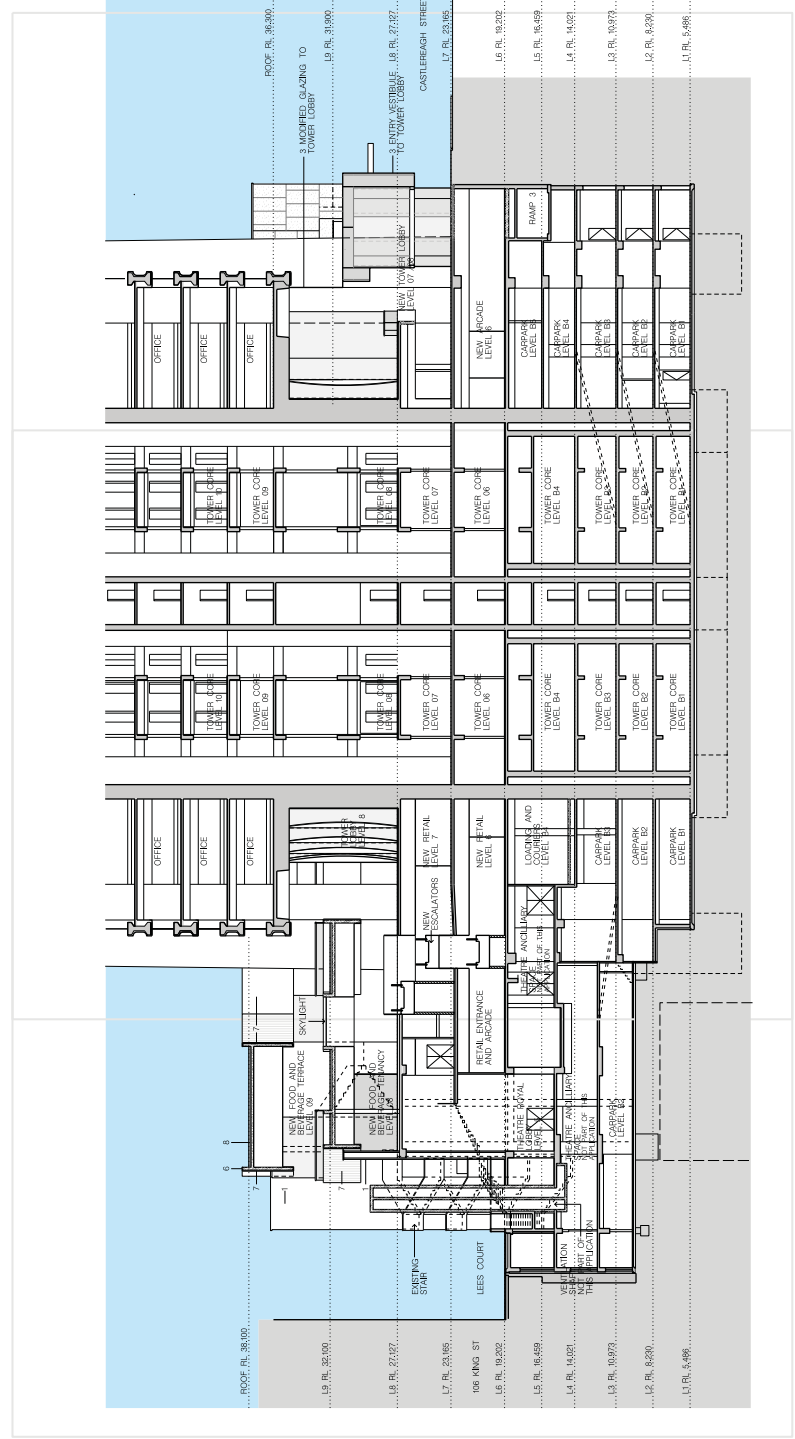

FOR DETAILED SECTION REFER TO DRAWING DA4-3331

FOR DETAILED SECTION REFER TO DRAWING DA4-3332

Note:
 1. This drawing is copyright, the information contained herein is confidential and is for use only for MLC Centre Key Development. Any use or copying of this document is prohibited.
 2. Confirm all dimensions on site prior to ordering materials or commencing work.
 3. Do not scale - ask.

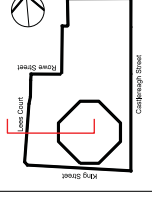

1:100
 M 1 2 5 @A1

- FINISHES LEGEND:**
- Existing finish maintained
 - New white quartz aggregate
 - New white concrete (main ceiling)
 - Clear glass
 - Honed white Calcutta Statuario
 - Hand-applied metallic paintwork
 - White vinyl-coated metal ceiling
 - Multi-finish U-profile glass
 - Welded steel ground/rooftop ball
 - Painted roof

- WALLS LEGEND:**
- Existing concrete structure
 - New concrete structure
 - Existing masonry
 - New Masonry

ISSUE	REVISION	DATE
9	SUBMISSION FOR DEVELOPMENT APPLICATION	17.12.14
A	Initial Issue	12.11.14

Project:
 Retail Podium Development Works
 MLC Centre
 15-25 Market Place
 Sydney 2000
 UIC 1 DP 598704
 Local Government Area System
 Parish of St James County of Cumberland

Owner/Applicants:
 GPT RE Limited
 ABN 27 107 429 504

Architect:
 OIC
 ABN 23 109 052 46

Architect's Engineer:
 Solider & Associates Pty Ltd
 ABN 17 005 285 071
 2 Glen Street
 Millers Point NSW 2061
 Tel: 461 12 8622-1388 Fax: 461 12 8647-2947
 www.solider.com.au
 Australian Architect Registration Board No. 2261

Stage:
 Development Application

Title: Section HH West East Section Lobby

Scale: 1:100

Drawn	Checked	Coord	Approve	Date
PS				DEC 14

Area: Drawing Number: - DA4-3331 Issue: B

CONTINUES ON DRAWING DA4-3332

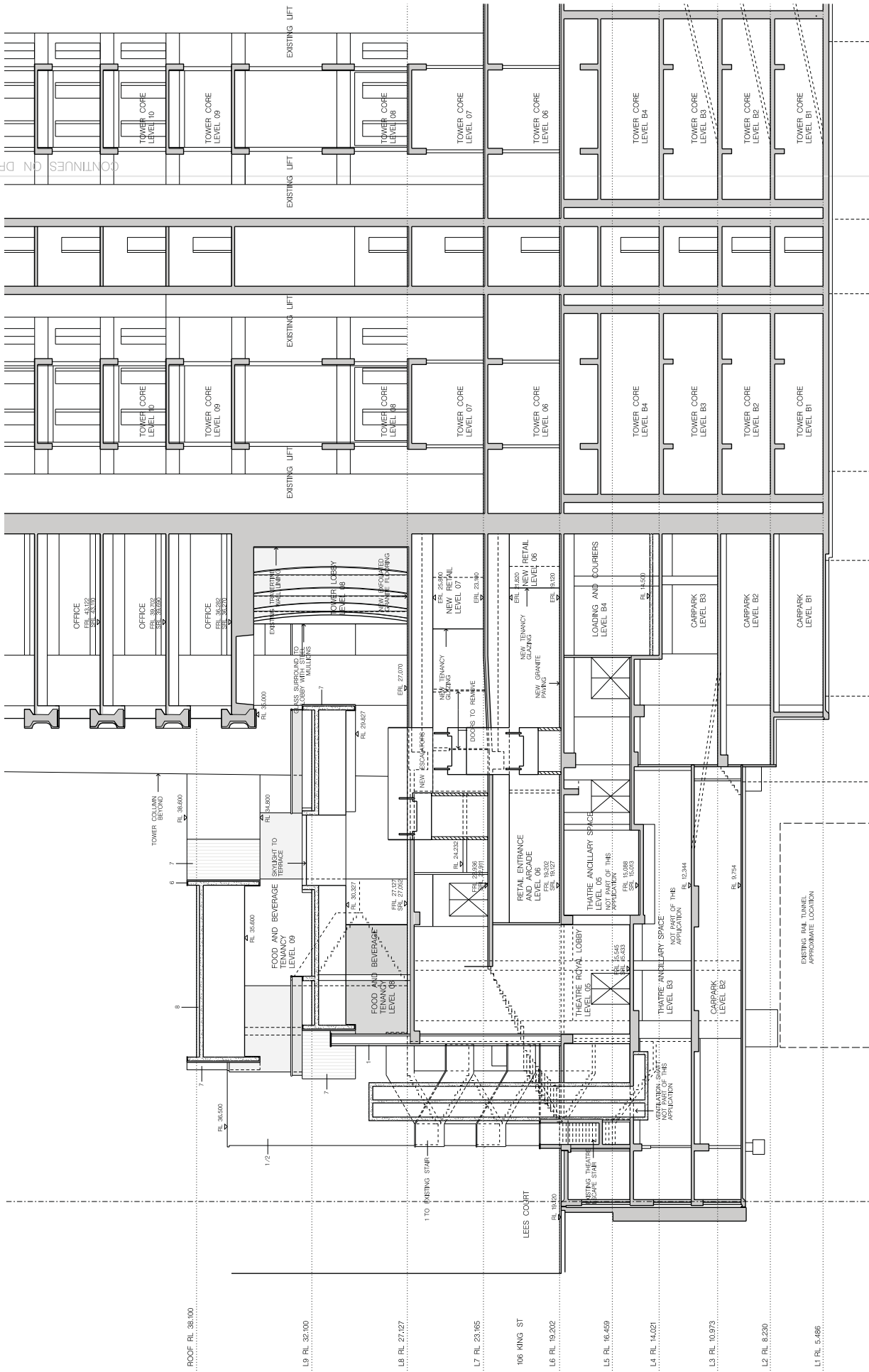

CONTINUES ON DRAWING DA4-3331

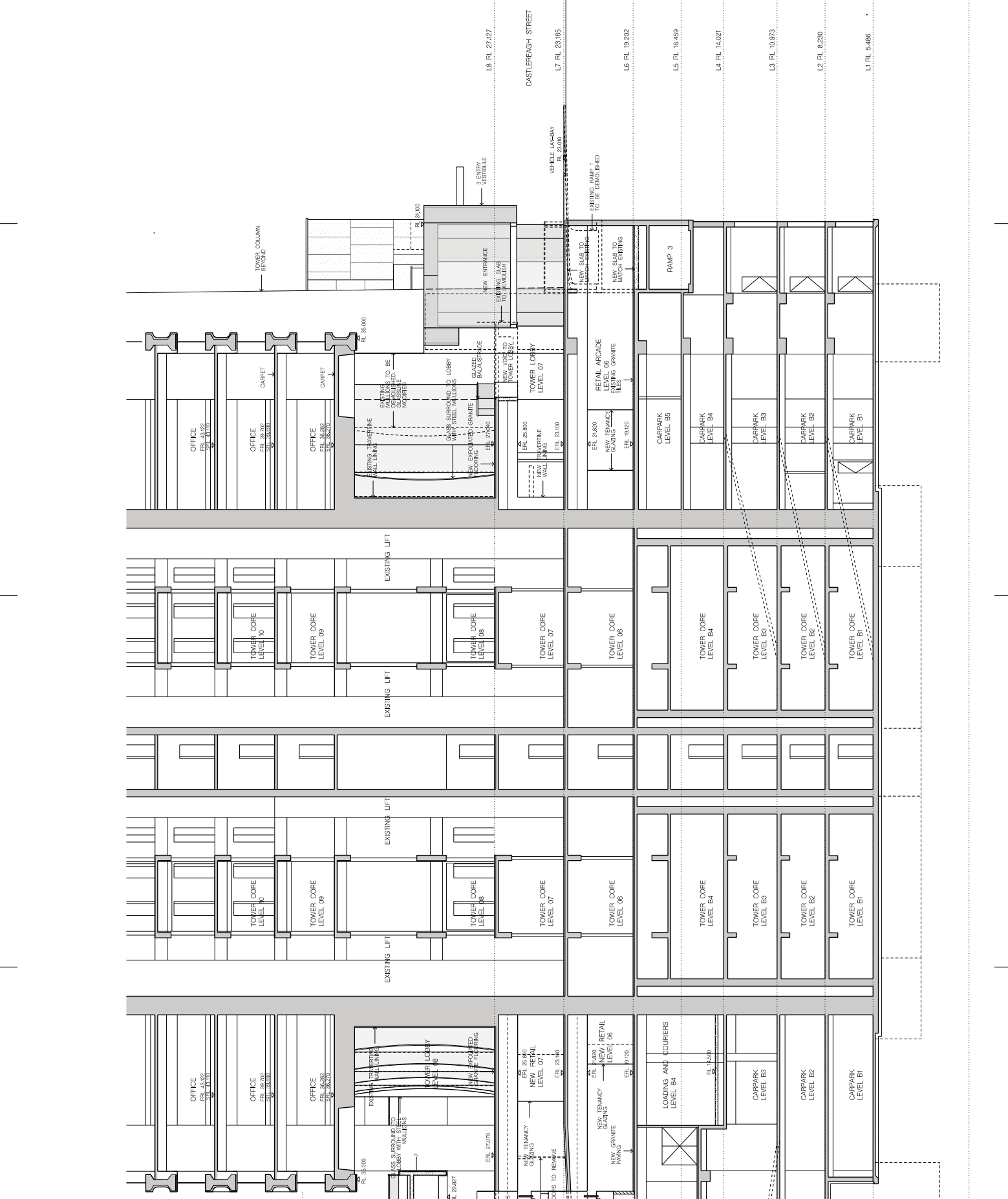

Note:
 1. This drawing is copyright, the information contained herein is confidential and is for use only for MLC Centre Key Project.
 2. Confirm all dimensions on site prior to ordering materials or commencing work.
 3. Do not scale - ask.

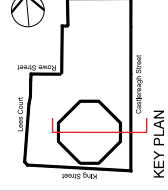

FINISHES LEGEND:
 1. Existing finish maintained
 2. New white quartz aggregate
 3. New white quartz aggregate
 4. Honed white Calacatta Statuario
 5. Marble stone finished metalwork
 6. Existing white terrazzo finish
 7. Multifinish U-profile glass
 8. Waxed steel ground/floorball
 9. Painted roof

WALLS LEGEND:
 Existing concrete structure
 New concrete structure
 Existing masonry
 New Masonry

9	SECTION FOR APPLICATION	17.12.14	DATE
A	Initial Issue	12.11.14	
ISSUE	REVISION		

Project:
Retail Podium Development Works
MLC Centre
 15-25 Market Place
 Sydney 2000
 UIC DP 598704
 Local Government Area Sydney
 Parish of St James County of Cumberland

Owner/Applicants:
GPT RE Limited
 ABN 27 107 426 504
OIC
 ABN 23 001 052 46

Architect:
Saunders & Associates Pty Ltd
 ABN 17 005 260 071
 2 Glen Street
 Milsons Point NSW 2061
 Tel 461 12 8622-1388 Fax 461 16 847-2947
 www.saundersandassociates.com.au
 Australian Architectural Practice No. 1459/2011

Development Application

Title:
Section HH
West East Section
Lobby

Scale	1:100	Drawn	Checked	Coord	Approve	Date
PS						DEC 14
Area		Drawing Number				Issue
		- DA4-3332				B